

Appendix A

Please ask for: Amy Day
Direct Line: (0116) 454 3054
Our Ref: LEIPRM0633
Date: 03 December 2013



Licensing Authority Office
New Walk Centre
Leicester, LE1 6ZG

www.leicester.gov.uk/licensing
e-mail: licensing@leicester.gov.uk

Mrs D A Brennan
52 Humberstone Gate
Leicester
LE1 1WB

Dear Mrs Brennan

Fountain Pub (The) 52 Humberstone Gate

Your application to transfer the above licence to you and to change the designated premises supervisor for the above premises licence has been processed. The updated licence is enclosed, together with a summary.

- May I take this opportunity to remind you that Section 57 of the Licensing Act 2003 states;
- "(2) The holder of the premises licence must secure that the licence or a certified copy of it is kept at the premises in the custody or under the control of
- a) the holder of the licence, or
 - b) a person who works at the premises and whom the holder of the licence has nominated in writing...
- (3) The holder of the premises licence must secure that
- a) the summary of the licence or a certified copy of that summary, and
 - b) a notice specifying the position held at the premises by any person nominated for the purposes of subsection (2),
- are displayed prominently at the premises."

It is an offence to fail to comply with the above requirements.

A questionnaire is enclosed, the results of which will enable us to monitor and improve the service we provide. I would be grateful if you could fill it in and return it to the Licensing Section at the address shown above.

If you have any queries, please contact the Licensing Section on (0116) 2527000 or email licensing@leicester.gov.uk.

Yours sincerely

Amy Day
Licensing Officer
amy.day@leicester.gov.uk

Premises Licence

Licensing Authority Office
Leicester City Council
New Walk Centre
Welford Place
LEICESTER
LE1 6ZG

Part 1 - Premises Details

POSTAL ADDRESS OF PREMISES, OR IF NONE, ORDNANCE SURVEY MAP REFERENCE OR DESCRIPTION

Fountain Pub (The)

52 Humberstone Gate, Leicester, LE1 1WB.

WHERE THE LICENCE IS TIME LIMITED THE DATES

Not applicable

Expires **no expiry**

LICENSABLE ACTIVITIES AUTHORISED BY THE LICENCE

- a performance of live music
- any playing of recorded music
- the supply of alcohol

THE TIMES THE LICENCE AUTHORISES THE CARRYING OUT OF LICENSABLE ACTIVITIES

Activity (and Area if appl cable)	Description	Time From	Time To
E. Performance of live music (Indoors)	Mon-Sat	10:30am	1:30am
	Sunday	Noon	12:30am
F. Playing of recorded music (Indoors)	Unrestricted		
J. Supply of alcohol for consumption ON and OFF the premises	Mon-Sat	9:00am	1:00am
	Sunday	9:00am	12:30am

THE OPENING HOURS OF THE PREMISES

Description	Time From	Time To
Unrestricted		

WHERE THE LICENCE AUTHORISES SUPPLIES OF ALCOHOL WHETHER THESE ARE ON AND / OR OFF SUPPLIES

- J. Supply of alcohol for consumption ON and OFF the premises

Part 2

NAME, (REGISTERED) ADDRESS, TELEPHONE NUMBER AND EMAIL (WHERE RELEVANT) OF HOLDER OF PREMISES LICENCE

Dympna Anne Brennan

52 Humberstone Gate, Leicester, LE1 1WB.



Licensing Act 2003

Premises Licence

LEIPRM0633



Licensing Authority Office
Leicester City Council
New Walk Centre
Welford Place
LEICESTER
LE1 6ZG

REGISTERED NUMBER OF HOLDER, FOR EXAMPLE COMPANY NUMBER, CHARITY NUMBER (WHERE APPLICABLE)

NAME, ADDRESS AND TELEPHONE NUMBER OF DESIGNATED PREMISES SUPERVISOR WHERE THE PREMISES LICENCE AUTHORIZES THE SUPPLY OF ALCOHOL

Dympna Anne BRENNAN

PERSONAL LICENCE NUMBER AND ISSUING AUTHORITY OF PERSONAL LICENCE HELD BY DESIGNATED PREMISES SUPERVISOR WHERE THE PREMISES LICENCE AUTHORIZES FOR THE SUPPLY OF ALCOHOL

Licence No. PSL1030

Issued by Erewash



Premises Licence



Licensing Authority Office
Leicester City Council
New Walk Centre
Welford Place
LEICESTER
LE1 6ZG

ANNEXES

Annex 1 - Mandatory conditions

Supply of alcohol - on the premises

No supply of alcohol may be made under the premises licence -

- a) at a time when there is no designated premises supervisor in respect of the premises licence, or
- b) at a time when the designated premises supervisor does not hold a personal licence or his personal licence is suspended.

Every supply of alcohol under the premises licence must be made or authorised by a person who holds a personal licence.

All individual(s) at the premises for the purpose of carrying out a security activity must be licensed by the Security Industry Authority.

The responsible person shall take all reasonable steps to ensure that staff on relevant premises do not carry out, arrange or participate in any irresponsible promotions in relation to the premises. In this paragraph, an irresponsible promotion means any one or more of the following activities, or substantially similar activities, carried on for the purpose of encouraging the sale or supply of alcohol for consumption on the premises in a manner which carries a significant risk of leading or contributing to crime and disorder, prejudice to public safety, public nuisance, or harm to children-

- a) games or other activities which require or encourage, or are designed to require or encourage, individuals to-
 - i) drink a quantity of alcohol within a time limit (other than to drink alcohol sold or supplied on the premises before the cessation of the period in which the responsible person is authorised to sell or supplied alcohol), or
 - ii) drink as much alcohol as possible (whether within a time limit or otherwise);
- b) provision of unlimited or unspecified quantities of alcohol free or for a fixed or discounted fee to the public or to a group defined by a particular characteristic (other than any promotion or discount available to an individual in respect of alcohol for consumption at a table meal, as defined in section 159 of the Act);
- c) provision of free or discounted alcohol or any other thing as a prize to encourage or reward the purchase and consumption of alcohol over a period of 24 hours or less;
- d) provision of free or discounted alcohol in relation to the viewing on the premises of a sporting event, where that provision is dependent on-
 - i) the outcome of a race, competition or other event or process, or
 - ii) the likelihood of anything occurring or not occurring;
- e) selling or supplying alcohol in association with promotional posters or flyers on, or in the vicinity of, the premises which can reasonably be considered to condone, encourage or glamourise anti-social behaviour or to refer to the effects of drunkenness in any favourable manner.

The responsible person shall ensure that no alcohol is dispensed directly by one person into the mouth of another (other than where that other person is unable to drink without assistance by reason of a disability).

The responsible person shall ensure that free tap water is provided on request to customers where it is reasonably available.

The premises licence holder or club premises certificate holder shall ensure that an age verification policy applies to the premises in relation to the sale or supply of alcohol. The policy must require individuals who appear to the responsible person to be under 18 years of age (or such older age as may be specified in the policy) to produce on request, before being served alcohol, identification bearing their photograph, date of birth and a holographic mark.

The responsible person shall ensure that-

- a) where any of the following alcoholic drinks is sold or supplied for consumption on the premises (other than alcoholic drinks sold or supplied having been made up in advance ready for sale or supply in a securely closed container) it is available to customers in the following measures-
 - i) beer or cider: $\frac{1}{2}$ pint;
 - ii) gin, rum, vodka or whisky: 25 ml or 35 ml; and
 - iii) still wine in a glass: 125 ml; and
- b) customers are made aware of the availability of these measures.

Supply of alcohol - off the premises

No supply of alcohol may be made under the premises licence -

- a) at a time when there is no designated premises supervisor in respect of the premises licence, or
- b) at a time when the designated premises supervisor does not hold a personal licence or his personal licence is suspended.

Every supply of alcohol under the premises licence must be made or authorised by a person who holds a personal licence.





Licensing Authority Office
Leicester City Council
New Walk Centre
Welford Place
LEICESTER
LE1 6ZG

ANNEXES continued ...

The premises licence holder or club premises certificate holder shall ensure that an age verification policy applies to the premises in relation to the sale or supply of alcohol. The policy must require individuals who appear to the responsible person to be under 18 years of age (or such older age as may be specified in the policy) to produce on request, before being served alcohol, identification bearing their photograph, date of birth and a holographic mark.

Annex 2 - Conditions consistent with the operating schedule

The licence is subject to Leicester City Council's Standard Conditions for Places of Public Entertainment, published on the Licensing Authority's website www.leicester.gov.uk/licensing.

The maximum permitted number(s) of persons allowed when regulated entertainment is taking place is (are) as follows:
99 persons

The occupancy to include ALL persons employed within the premises and ALL persons resorting to the premises.

The restrictions in this Annex do not prohibit any sale, supply or consumption of alcohol previously permitted by the Licensing Act 1964.

Alcohol shall not be sold or supplied unless it is paid for before or at the time when it is sold or supplied, except alcohol sold or supplied with and for consumption at a meal supplied at the same time, consumed with the meal and paid for together with the meal.

Licensable activities may continue between the end of the hours permitted by the licence on New Years Eve and the start of the hours permitted by the licence on New Years Day.

No person under fourteen shall be in the bar of the licensed premises during the hours that the premises is licensed for the sale of alcohol, except as previously permitted by the Licensing Act 1964.

CCTV will monitor the premises.

Annex 3 - Conditions attached after a hearing by the Licensing Authority

None



Annex 4 - Plans

PLANS, 3 PIN GARDEN, LEICESTER, LE1 3PT

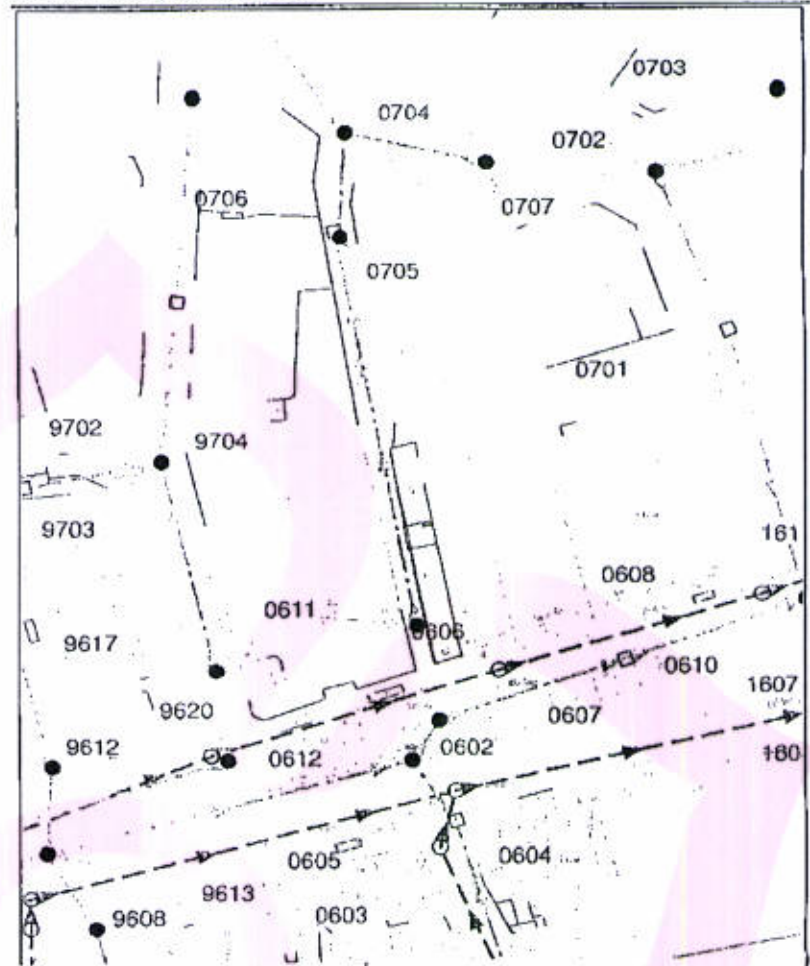
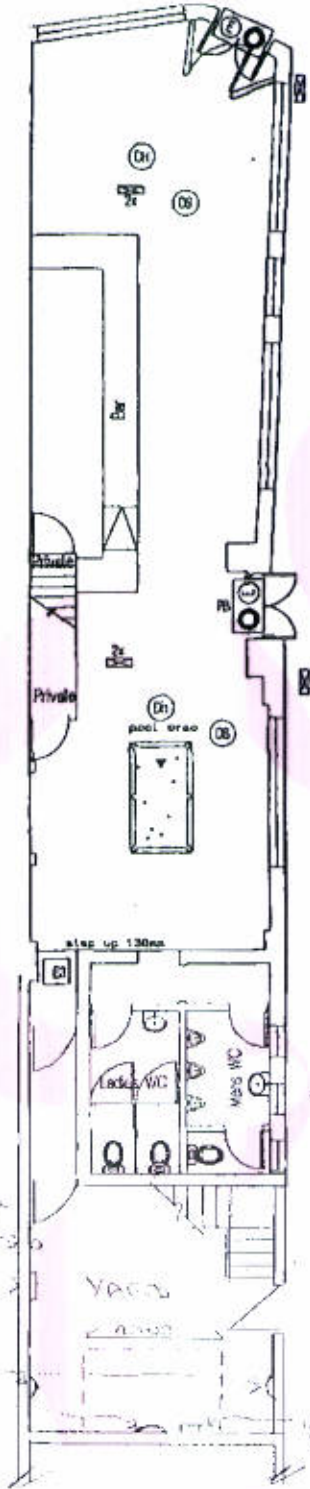

WALL
NESTED
ON EXIST
GROUND

1-100
GROUND
FLOOR
PLAN
3280.

EXISTING WALLS
ON SITE = 1000
EXISTING WALLS
ON SITE WITH 1000'S
CONCRETE FOUNDATION
= 21.2/21
EXISTING WALLS
ON SITE WITH 1000'S
CONCRETE FOUNDATION

Drawing Title
**FLOOR PLAN
GROUND FLOOR**

DATE 18 6 07

DRAWING No: C1022/6/07 SCALE: 1:100

CLIENT: T GALLOGLY 80-BAK
52 HUMBERSTONE GATE
LEICESTER LE1 3PT

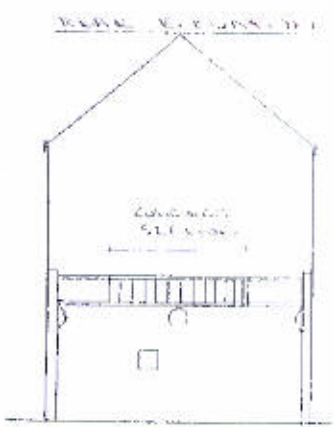

EXISTING WALLS

EXISTING WALLS WITH
CONCRETE FOUNDATION
ON SITE WITH 1000'S
CONCRETE FOUNDATION



HARDING
PLANNING SERVICES
15 Riddington Road
Leicester, LE3 2JS
Tel/Fax: 0116 289 6364
Mobile: 07589 896569
email: val.harding@virgin.net

Premises Licence Summary



Licensing Authority Office
Leicester City Council
New Walk Centre
Welford Place
LEICESTER
LE1 6ZG

Premises Details

POSTAL ADDRESS OF PREMISES, OR IF NONE, ORDNANCE SURVEY MAP REFERENCE OR DESCRIPTION

Fountain Pub (The)

52 Humberstone Gate, Leicester, LE1 1WB.

WHERE THE LICENCE IS TIME LIMITED THE DATES

Not applicable

LICENSABLE ACTIVITIES AUTHORISED BY THE LICENCE

- a performance of live music
- any playing of recorded music
- the supply of alcohol

THE TIMES THE LICENCE AUTHORISES THE CARRYING OUT OF LICENSABLE ACTIVITIES

Activity (and Area if applicable)	Description	Time From	Time To
E. Performance of live music (Indoors)	Mon-Sat	10:30am	1:30am
	Sunday	Noon	12:30am
F. Playing of recorded music (Indoors)	Unrestricted		
J. Supply of alcohol for consumption ON and OFF the premises	Mon-Sat	9:00am	1:00am
	Sunday	9:00am	12:30am

THE OPENING HOURS OF THE PREMISES

Description	Time From	Time To
Unrestricted		

WHERE THE LICENCE AUTHORISES SUPPLIES OF ALCOHOL WHETHER THESE ARE ON AND / OR OFF SUPPLIES

- J. Supply of alcohol for consumption ON and OFF the premises

NAME, (REGISTERED) ADDRESS OF HOLDER OF PREMISES LICENCE

Dympna Anne Brennan

52 Humberstone Gate, Leicester, LE1 1WB.

REGISTERED NUMBER OF HOLDER, FOR EXAMPLE COMPANY NUMBER, CHARITY NUMBER (WHERE APPLICABLE)



Licensing Act 2003

Premises Licence Summary

LEIPRM0633



Licensing Authority Office
Leicester City Council
New Walk Centre
Welford Place
LEICESTER
LE1 6ZG

NAME OF DESIGNATED PREMISES SUPERVISOR WHERE THE PREMISES LICENCE AUTHORISES THE SUPPLY OF ALCOHOL

Dympna Anne BRENNAN

STATE WHETHER ACCESS TO THE PREMISES BY CHILDREN IS RESTRICTED OR PROHIBITED

Restricted in accordance with the Licensing Act 2003

